

For Sale

820 Abbe Rd South, Elyria

Land for Development



\$995,000

MLS Number: 3603904
Acreage: 12.18
Zoned: Commercial & Residential

This is a great location near Rt 57, Rt 90/Rt 2 and I-80. Three parcels are vacant commercial land and the other 2 parcels are zoned residential with a single family ranch house currently situated on each.



The Reddy Team
Keller Williams Realty, GCW
David M. Reddy
david@thereddyteamohio.com
TheReddyTeamOhio.com
216-406-4746
440-328-4438



Keller Williams GCW
30400 Detroit Rd Ste 100
Westlake, OH 44145-1872



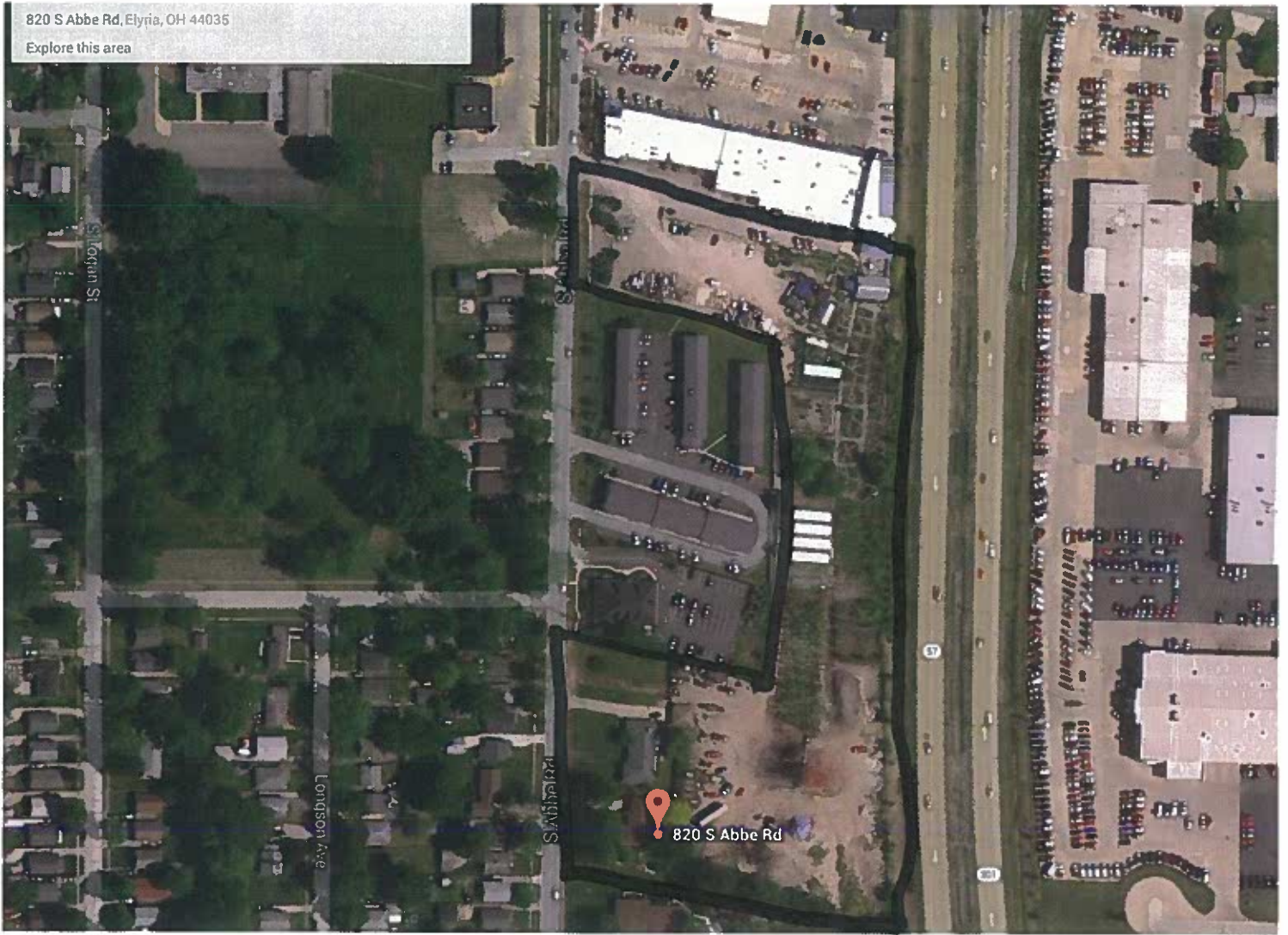

Imagery ©2014 Google, Map data ©2014 Google 100 ft

Cross Property Buyer Full



Commercial ML: **3603904**
820 Abbe Rd S, Elvria, OH 44035
 Subdiv/Complex: **Eastgate**
 Subtype: **Other**
 Parcel ID: **06-25-007-000-015**

Status: **Active** List Price: **\$995,000**
 Sold Price:
 Closing Date:
 Twp: County: **Lorain**
 Multiple PIN #'s: **0625007000029 0625007000031**
0625007000178 0625007000179

Area: **506**
 MLS Cross Ref #:
 Directions: **South on S Abbe Rd. Off Broad St, Behind East Broad St Plaza**

Property Information

Approx Fin SqFt:	Annual Taxes: 10514	Homestead: No	Assessments: No	For Sale/Lease:	For Sale
SqFt Source:	Traffic Count/Day:			Avail for Auction:	No
Industrial SqFt:	Current Use:			Auction Date:	
Office SqFt:	Lot Size (Acres): 12.180			Occupant Type:	
Retail SqFt:	Lot Size Source:			Office Type:	
Residential SqFt:	Lot Size Frontage:			Industrial Type:	
Warehouse Sq Ft:	Lot Size Depth:			Retail Type:	
SqFt Price Min:	Lot Size Dimensions:			Special Purpose Type:	
SqFt Price Max:	Above Ground Stories:			Total # of Drive in Doors:	
Year Built: 1959	Basement Detail:			Drive in door Max Hght:	
	Fences:	Other, Suburban		Drive in door Min Hght:	
Total # of Prkng Spc:	Location:	On Site/Private, Outdoor		Total # of Dock Doors:	
Miscellaneous:	Parking:			Dock Door Max Hght:	
Freight Amenities:				Dock Door Min Hght:	
Heating Type:				Ceiling Height:	
Heating Fuel: Gas				Ceiling Height Max:	
Roof:				Ceiling Height Min:	
Water/Sewer: Public Sewer, Public Water					
Cooling Type:					
Terms/Conditions:					
Cost:	Other Cost Per Month:	Cost Per SqFt:		Cost Other:	
Util/Owner Pays:					
Util/Tenant Pays:					

Income & Expenses

Gross Rent:	Insurance:	Additional Expenses 1:
Other Income:	Management:	Amount Expenses 1:
Total Gross Rent:	Maintenance:	Additional Expenses 2:
Vacancy Allowance:	Heat:	Amount Expenses 2:
Cap Rate:	Electric:	Additional Expenses 3:
Total Annual Expense:	Sewer/Water:	Amount Expenses 3:
Net Operating Income:	Trash/Rubbish:	Additional Expenses 4:
Expense Information:	Miscellaneous:	Amount Expenses 4:
Annual RE Tax:	Lawn/Snow Maint:	Additional Expenses 5:
	Reserves:	Amount Expenses 5:

Remarks: **Land for development**

Presented By:	David M. Reddy	Keller Williams Grt Cleve West
	Primary: (216) 406-4746	30400 Detroit Road, Suite 100
	Secondary:	Westlake, OH 44145
	Other:	(440) 892-2211
	E-Mail: dreddy20@hotmail.com	Fax: (440) 808-9344
06/18/2015	Web Page: http://www.thereddyteam.com	<i>See our listings online:</i>
		http://www.homeiscleveland.com/

Featured properties may not be listed by the office/agent presenting this brochure.
 All information herein has not been verified and is not guaranteed - Copyright - 2014 NEOHREX Inc., All rights reserved.



Lorain County Internet Maps

Craig Snodgrass, CPA, CGFM

Map image generated at: 4/1/2014 9:44:07 AM

Township: 06
Tract: 25
Original Lot: 007

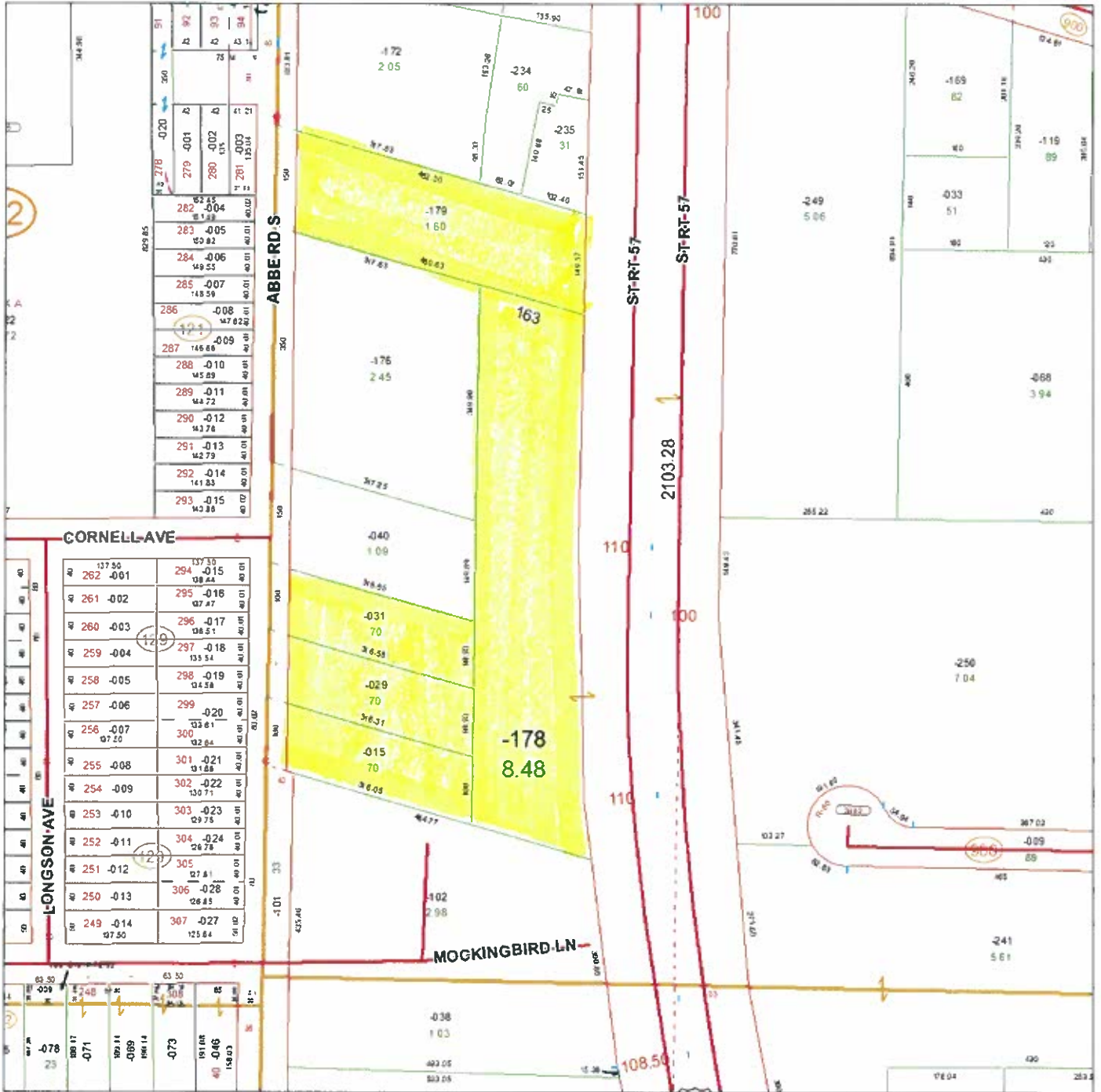

This map is a digital representation of recorded plats, survey, deeds, and other public information generated solely for the purpose of public review and analysis. The Lorain County Auditor assumes no responsibility for the accuracy, timeliness or completeness of this map or Lorain County GIS data. The burden for determining accuracy, completeness, timeliness, and appropriateness for use rests solely on the user. The parcel lines and digital data shown are approximate and do not replace land surveys, deeds, and/or other legal instruments defining land ownership or use.